

PLAN OF PROPOSED DWELLING HOUSE IN SNO 719/2 OF
 POONAMALLEE, SIPPY LINE, KARAYANCHAVADI CHENGAI
 M.G.R. DIST. SRIPERUMBUDUR TALUK, MADRAS 600056.

FOR THIRU. ABDUL SATTAR SAHIB. SCALE 1:100

SCHEMATIC PLAN
 17/12/95

SPECIFICATION

C/C/S/150 FOR FOUNDATION BED OVER SAND FILLING
 BRICK WORK IN CM150 USING STOCK BRICKS FOR ALL WALLS.
 ALL DOORS AND WINDOWS ARE BEST SEASONED COUNTRY
 WOODS. R.C.C. ROOFING 1/24 4 1/2" TC. USING 2" HBA METAL
 FLOORING WITH 80 CON 4" TC AND FINISHED IN CM150 3/4"

D. DOOR PANELLED	3'0" x 6'6"
D ₂	2'6" x 6'0"
W WINDOW	3'0" x 4'0"
W	2'6" x 4'6"
FLOOR AREA	600 Sq. Ft. x 568
FLOOR	435 Sq. Ft. x 454
PLOT	1285 Sq. Ft. x 1284

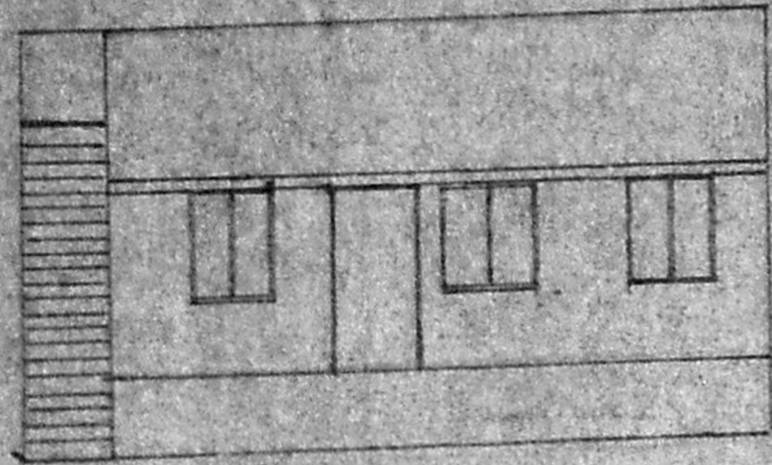

ELEVATION

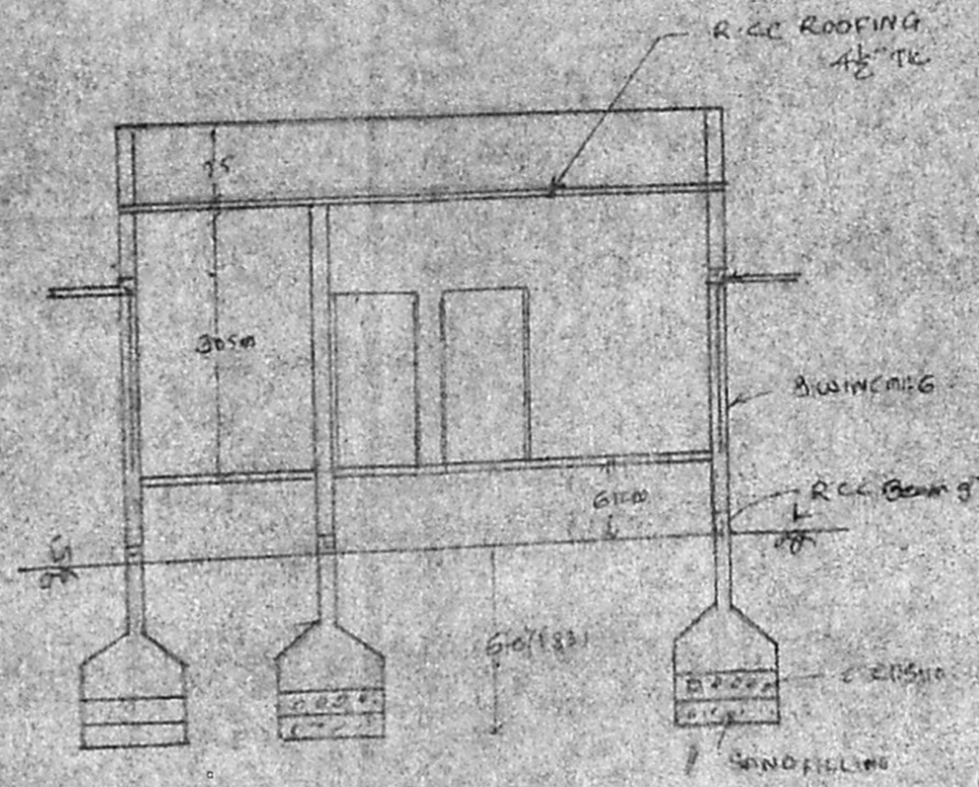

SECTION AB

Planning Permit No. A/19185/515/95

APPROVED

SUBJECT TO THE CONDITIONS IN THIS OFFICE LETTER.

No. A/1207/95 Date -8-95

FOR MEMBER SECRETARY
 MADRAS METROPOLITAN
 DEVELOPMENT AUTHORITY
 MADRAS - 600 008.

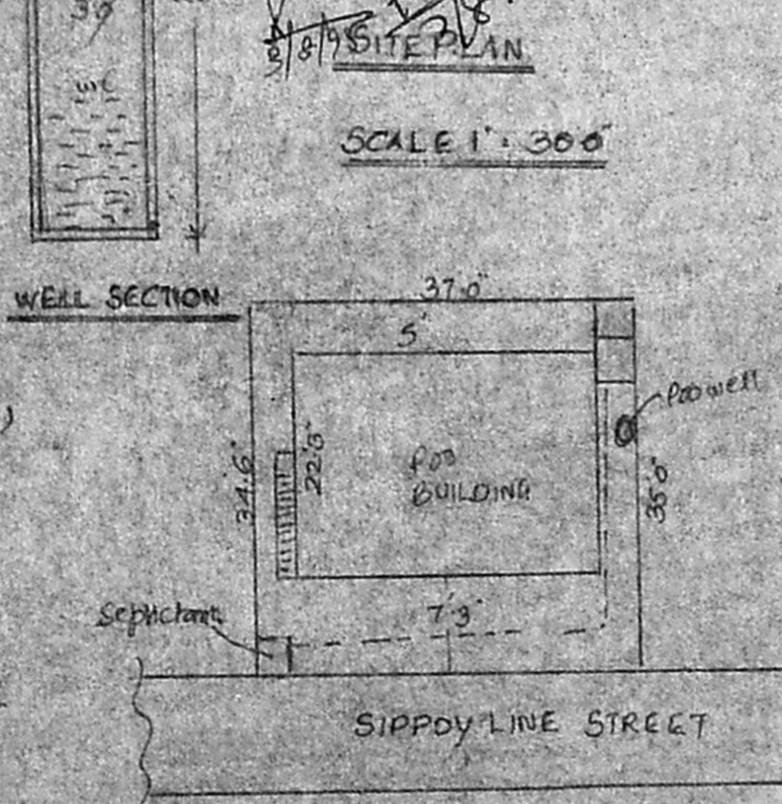

SCALE 1:300

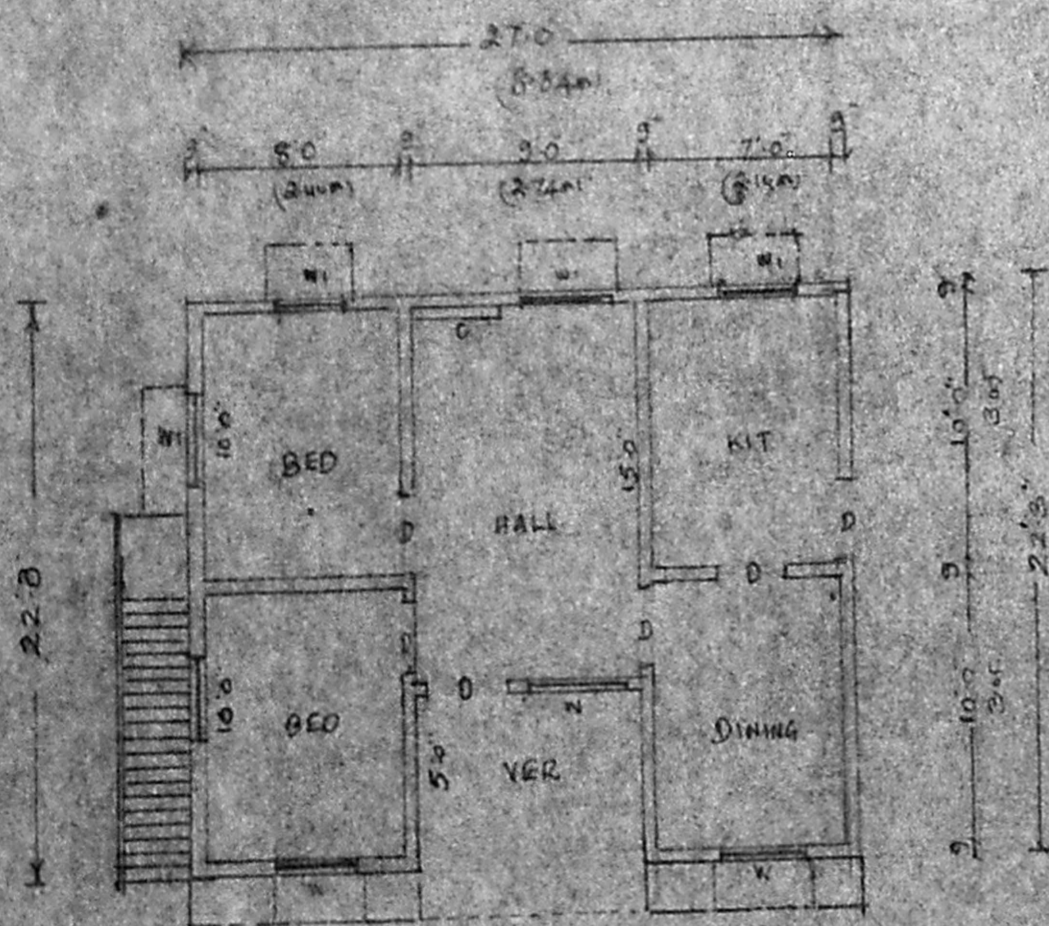

PLAN

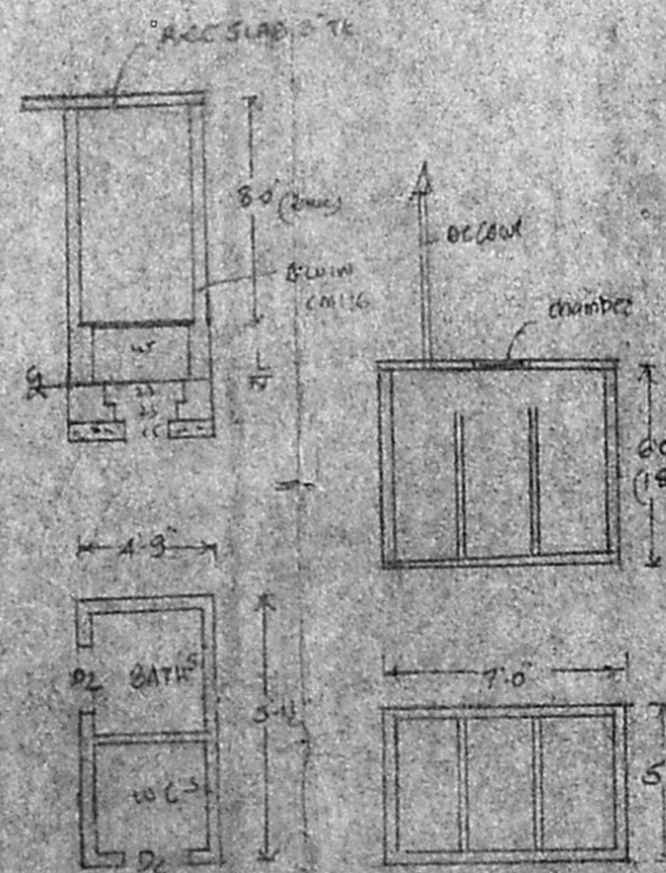

PLAN AND SECTION OF BATH LWC

SEPTIC TANK DETAILS

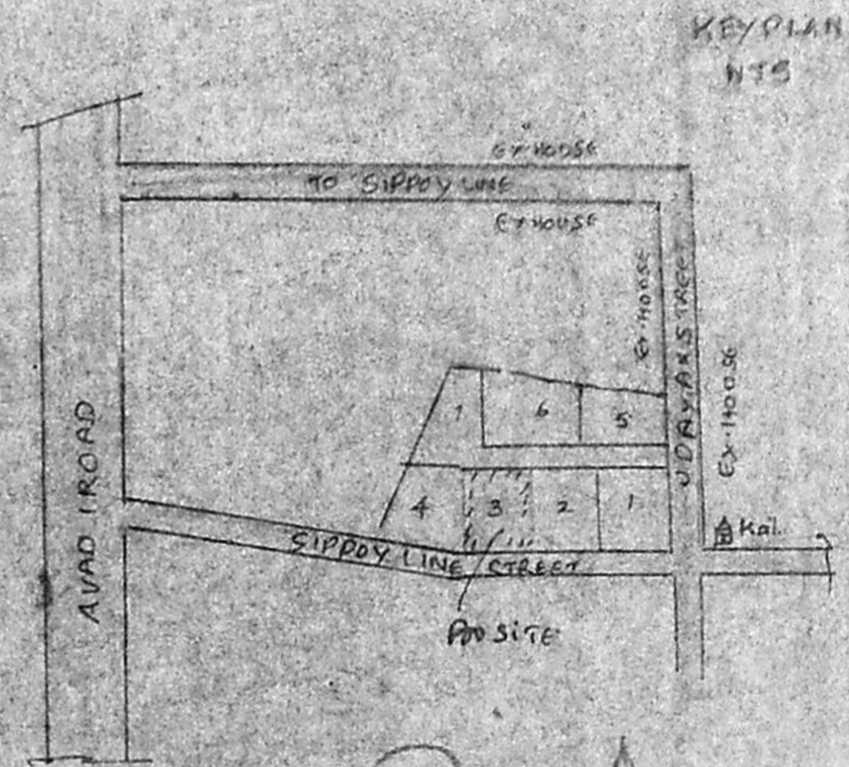

KEY PLAN

S. Danasekaran
S. DANASEKARAN, D.C.E.
 Consulting Civil Engineer
 Licensed Surveyor
 Thirumazhisai Town Panchayat
 No. 2, VANAR STREET
 KUNDRAITHUR, MADRAS-600 069

Abdul Sattar Sahib
 OWNER